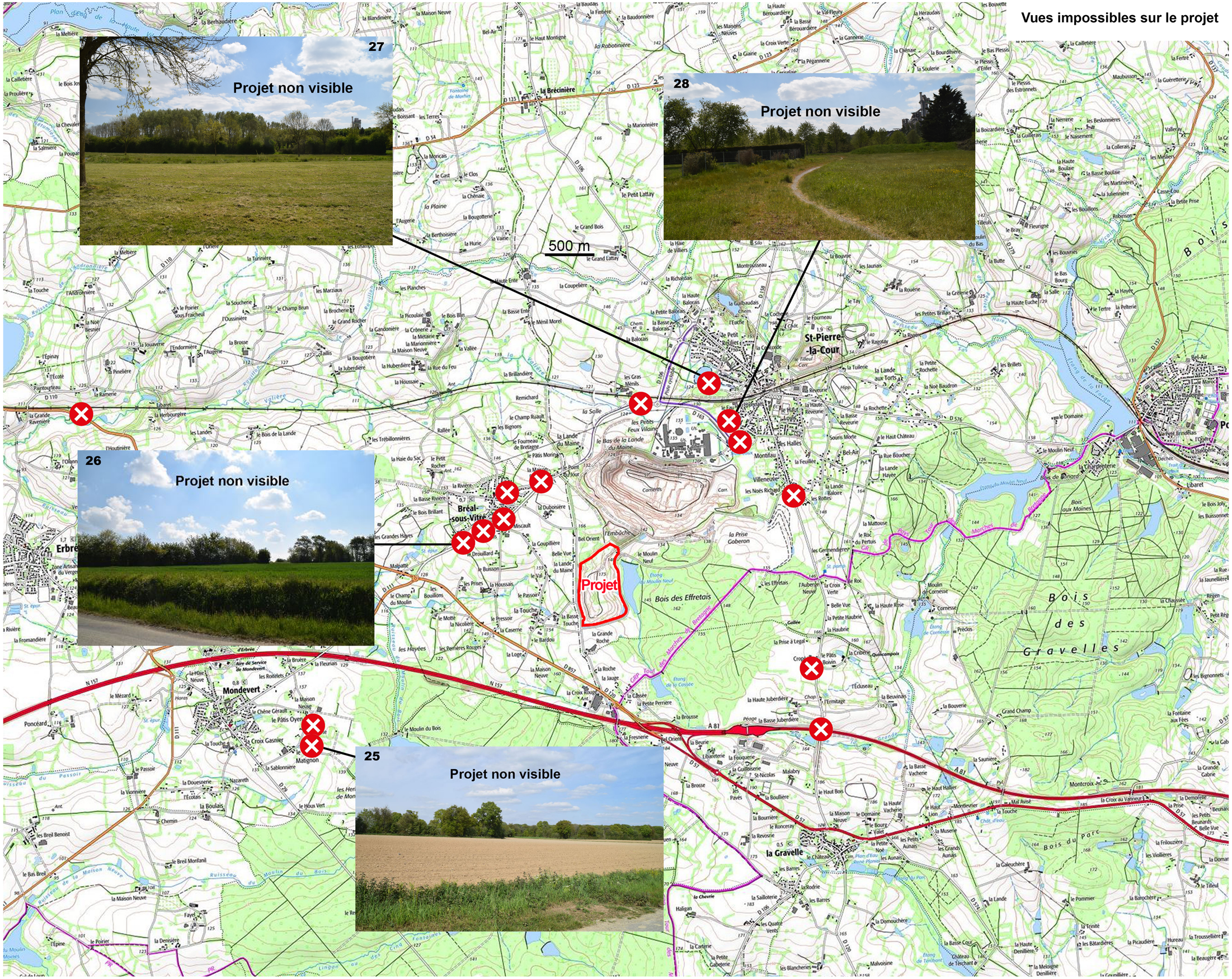Vues impossibles sur le projet