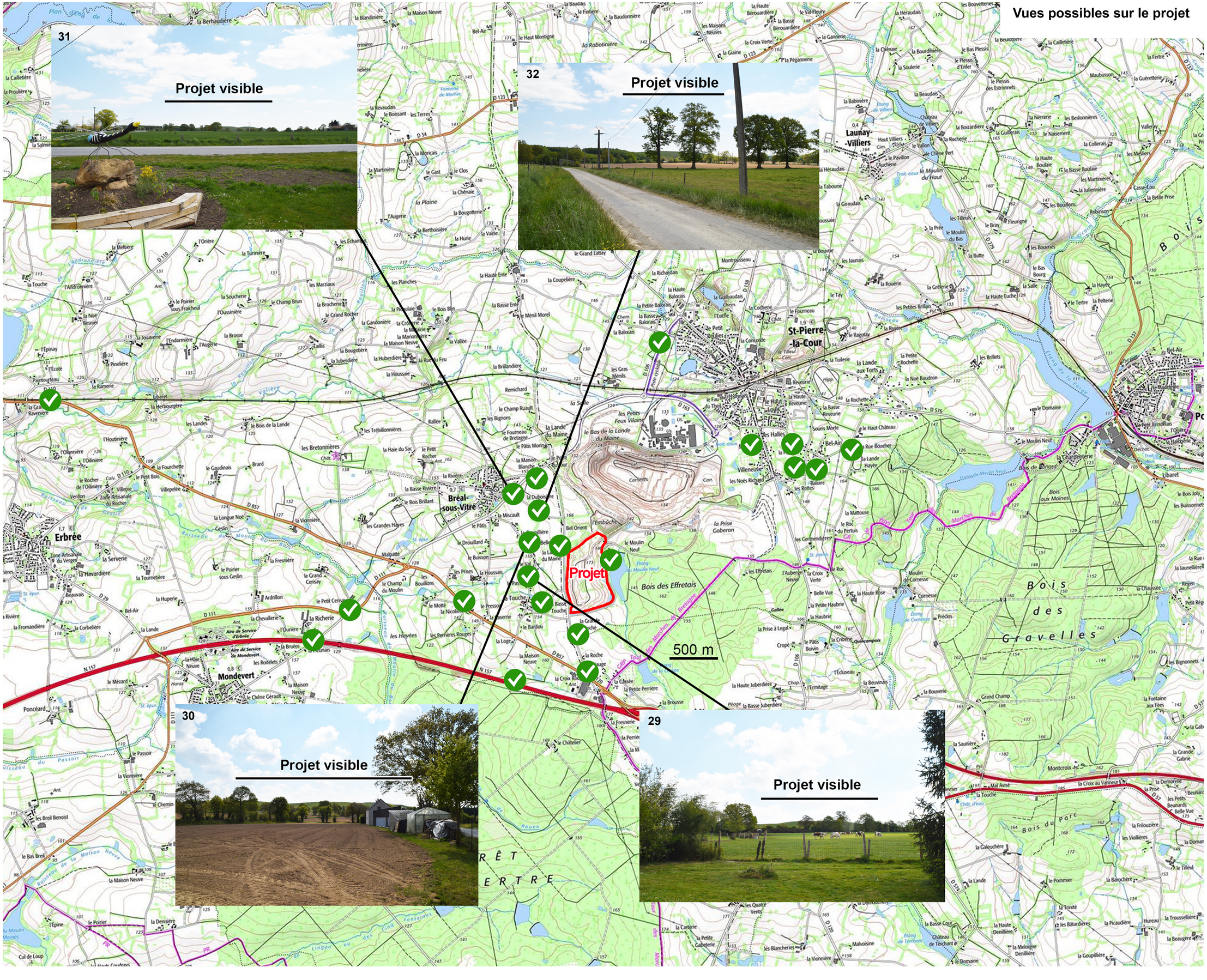# Vues possibles sur le projet